VISIT…

LANZAROTE Caliente.COM

Mamma Mia

Words & Music by Benny Andersson, Stig Anderson & Björn Ulvaeus

Moderato

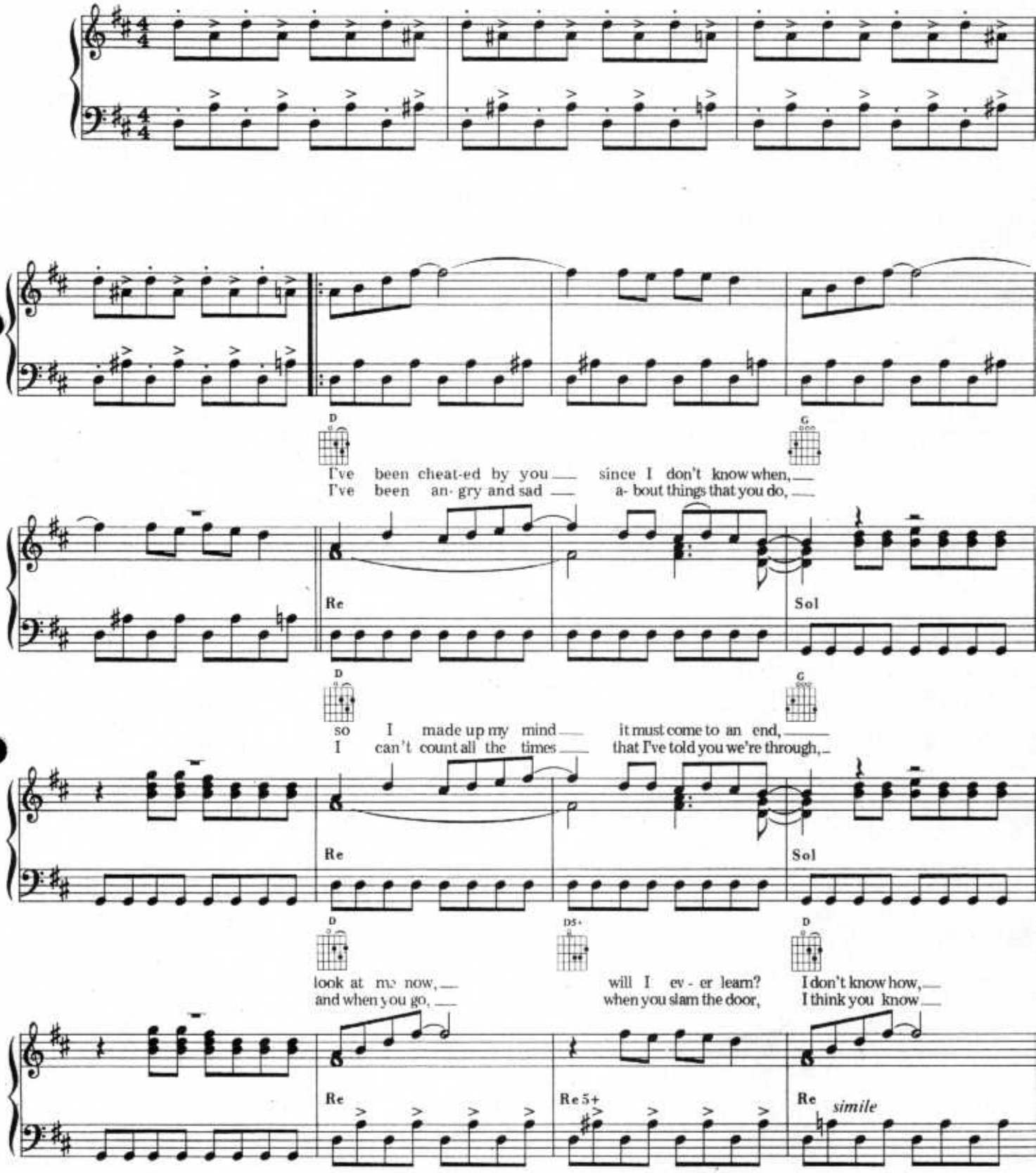

Proprietà per l'Italia: POLYGRAM ITALIA s.r.l. - Via C. Tenca, 2 - 20124 Milano.
© Copyright 1975 by UNION SONGS AB - Stockholm.
Tutti i diritti sono riservati. All right reserved. International copyright secured.

but I sud- den-ly lose con - trol, there's a fire with-in my soul,
that you won't be a- way too long, you know that I'm not that strong

Re 5+ Sol La

G D A G D A

Just one look and I can hear a bell ring, one more look and I for - get ev-'ry-thing,

Sol Re La Sol Re La

D G C/G G

oh, oh. Mam-ma mi- a, here I go a- gain, my, my, how

Re Sol Do/Sol Sol

D G C/G G

can I re- sist you? Mam-ma mi- a, does it show a- gain, my, my, just

Re Sol Do/Sol Sol

D A/C♯ Bm

how much I've missed you? Yes, I've been bro - ken heart - ed, blue since the day

Re La/Do♯ Sim

Bm/A G C G Em7 A D

we part - ed, why, why did I ev - er let you go? Mam-ma mi - a,

Sim/La Sol Do Sol Mim7 La Re

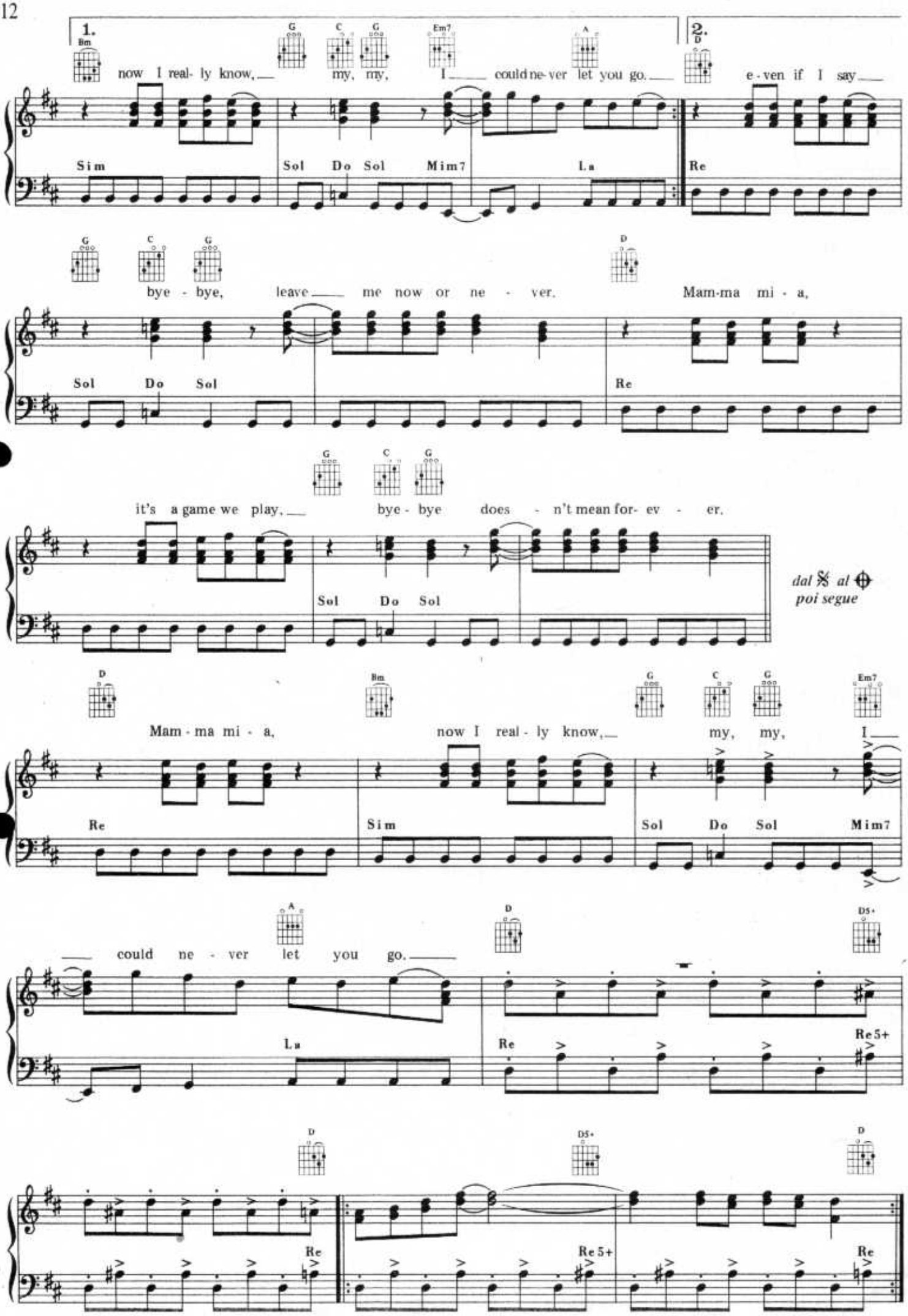
1.
2.
Bm G C G Em7 A D
now I real- ly know, my, my, I could ne-ver let you go. e-ven if I say
Sim Sol Do Sol Mim7 La Re
G C G D
bye - bye, leave me now or ne - ver. Mam-ma mi - a,
Sol Do Sol Re
G C G
it's a game we play, bye - bye does - n't mean for- ev - er.
Sol Do Sol
dal 𝄋 al ⊕
poi segue
D Bm G C G Em7
Mam - ma mi - a, now I real - ly know, my, my, I
Re Sim Sol Do Sol Mim7
A D D5+
could ne - ver let you go.
La Re Re5+
D D5+ D
Re Re 5+ Re